

CEILING PANELS

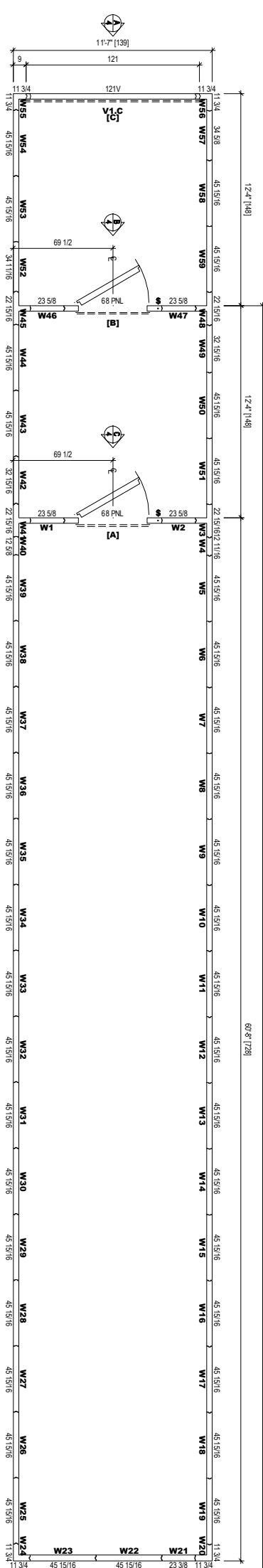

WALL PANELS

XX
PATENTS PENDING
**NOT FOR
CONSTRUCTION**

PRELIMINARY

SCIMEDICO, LLC
WEST ORANGE, NJ

TEMPORARY MORGUE - 36-48
FIELD MORGUE

NOTE: TO PREVENT CONDENSATION, ALLOW 2" MIN. CLEARANCE AROUND THE EXTERIOR OF INDOOR WALK-INS. MAINTAIN RELATIVE HUMIDITY BELOW 55% AND TEMPERATURE BELOW 75°F OR FORCED VENTILATION MAY BE REQUIRED IN ADDITION TO CLEARANCE.
NOTE: FLOORS OF INSTALLATION SITES SHALL BE TRUE AND LEVEL WITHIN 3/16" PER 10' OR ADDITIONAL COSTS MAY BE INCURRED.
NOTE: MANUFACTURER IS NOT RESPONSIBLE FOR ELECTRICAL, PLUMMING, PERMITS OR CONCRETE WORK UNLESS LISTED ON THE QUOTE.

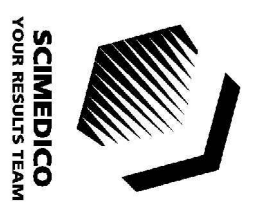

REV#	DATE	BY

DO NOT SCALE DRAWING

SCALE: XX

DATE DRAWN: 2020.03.29
DATE PRINTED: 2020.03.29
DRAWN BY: SF
CHECKED BY: WH

DRAWING #: TME-36-48-1
BOX: 1 OF 5
SHEET: 1 OF 5



XX
PATENTS PENDING
**NOT FOR
CONSTRUCTION**

PRELIMINARY

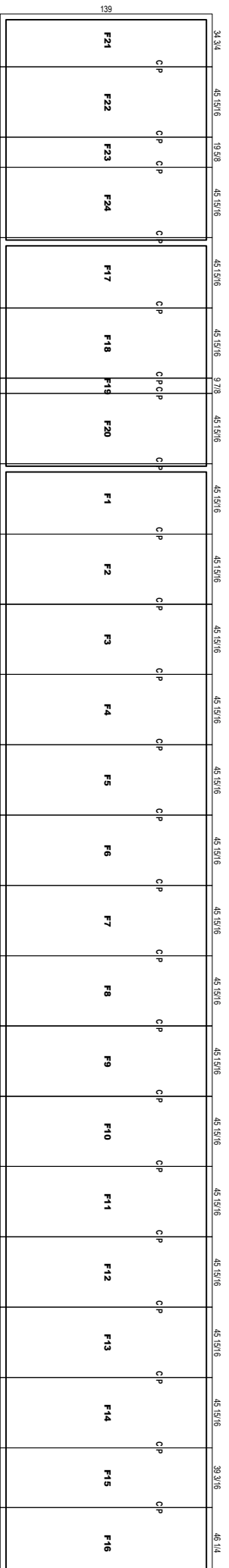

FLOOR PANELS

SCIMEDICO, LLC
WEST ORANGE, NJ

TEMPORARY MORGUE - 36-48
FIELD MORGUE

NOTE: TO PREVENT CONDENSATION, ALLOW 2" MIN. CLEARANCE AROUND THE EXTERIOR OF INDOOR WALK-INS. MAINTAIN RELATIVE HUMIDITY BELOW 55% AND TEMPERATURE BELOW 75°F OR FORCED VENTILATION MAY BE REQUIRED IN ADDITION TO CLEARANCE.
NOTE: FLOORS OF INSTALLATION SITES SHALL BE TRUE AND LEVEL WITHIN 3/16" PER 10' OR ADDITIONAL COSTS MAY BE INCURRED.
NOTE: MANUFACTURER IS NOT RESPONSIBLE FOR ELECTRICAL, PLUMMING, PERMITS OR CONCRETE WORK UNLESS LISTED ON THE QUOTE.



REV#	DATE	BY
1		
2		
3		

DO NOT SCALE DRAWING

SCALE: XX

DATE DRAWN: 2020.03.29
DATE PRINTED: 2020.03.29
DRAWN BY: SF
CHECKED BY: WH

DRAWING #: TME-36-48-2
BOX: 2 OF 5
SHEET: 2 OF 5

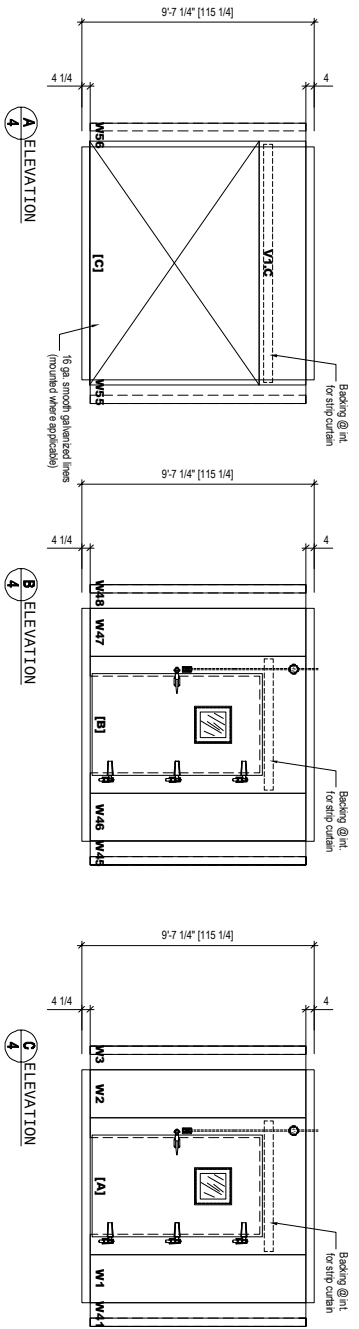

XX
 PATENTS PENDING
**NOT FOR
 CONSTRUCTION**

PRELIMINARY

SCIMEDICO, LLC
 WEST ORANGE, NJ

TEMPORARY MORGUE - 36-48
 FIELD MORGUE

NOTE: TO PREVENT CONDENSATION, ALLOW 2" MIN. CLEARANCE AROUND THE EXTERIOR OF INDOOR WALK-INS. MAINTAIN RELATIVE HUMIDITY BELOW 55% AND TEMPERATURE BELOW 75°F OR FORCED VENTILATION MAY BE REQUIRED IN ADDITION TO CLEARANCE.
NOTE: FLOORS OF INSTALLATION SITES SHALL BE TRUE AND LEVEL WITHIN 3/16" PER 10' OR ADDITIONAL COSTS MAY BE INCURRED.
NOTE: MANUFACTURER IS NOT RESPONSIBLE FOR ELECTRICAL, PLUMMING, PERMITS OR CONCRETE WORK UNLESS LISTED ON THE QUOTE.



REV #	DATE	BY
1		
2		
3		

DO NOT SCALE DRAWING

SCALE: XX

DATE DRAWN: 2020.03.29

DATE PRINTED: 2020.03.29

DRAWN BY: SF

CHECKED BY: WH

DRAWING #: TME-36-48-3

BOX: 3 OF 4

SHEET: 3 OF 4

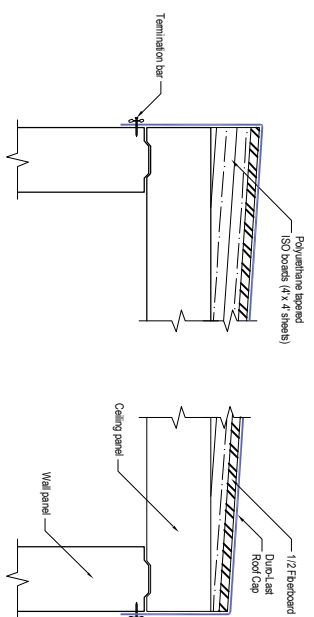

1 MEMBRANE ROOFING, SLOPED

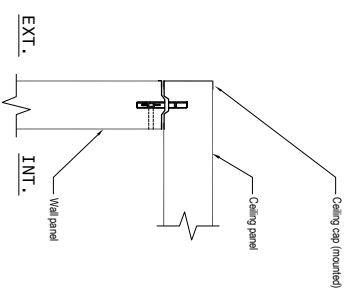

2 CEILING CONNECTION

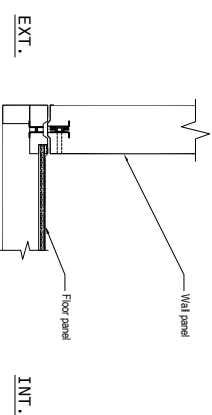

3 FLOOR CONNECTION



XX
PATENTS PENDING
**NOT FOR
CONSTRUCTION**

PRELIMINARY

SCIMEDICO, LLC
WEST ORANGE, NJ

TEMPORARY MORGUE - 36-48
FIELD MORGUE

NOTE: TO PREVENT CONDENSATION, ALLOW 2" MIN. CLEARANCE AROUND THE EXTERIOR OF INDOOR WALK-INS. MAINTAIN RELATIVE HUMIDITY BELOW 55% AND TEMPERATURE BELOW 75°F OR FORCED VENTILATION MAY BE REQUIRED IN ADDITION TO CLEARANCE.
NOTE: FLOORS OF INSTALLATION SITES SHALL BE TRUE AND LEVEL WITHIN 3/16" PER 10' OR ADDITIONAL COSTS MAY BE INCURRED.
NOTE: MANUFACTURER IS NOT RESPONSIBLE FOR ELECTRICAL, PLUMMING, PERMITS OR CONCRETE WORK UNLESS LISTED ON THE QUOTE.



REV#	DATE	BY
1		
2		
3		

DO NOT SCALE DRAWING

SCALE: XX

DATE DRAWN: 2020.03.29

DATE PRINTED: 2020.03.29

DRAWN BY: SF

CHECKED BY: WH

DRAWING #: TME-36-48-4

BOX: 4 OF 5

SHEET: 4 OF 5

STANDARD PARTS
Vinyl NSF gasket (1/16" joint thickness), Cam-Lock Layout SHI

SPECIAL INSTRUCTIONS

Standard crating

WALL PANELS

Construction: 4" urethane
Exterior Finish: Stucco galvalume
Interior Finish: Stucco galvalume
Ceiling connections: Camlock
Floor connections: Camlock

CEILING PANELS

Construction: 4" urethane
Exterior Finish: 28 ga. stucco galvalume
Interior Finish: Stucco galvalume
Ceiling Connections: Factory mounted
Live Load: 25 psf

FLOOR PANELS

Door: Hard-Touch Floor panels model #H17H (NSF)
Construction: w/ .063 aluminum diamond tread (LP) @ interior
over 1/2" plywood
w/ Metal @ exterior

DOORS

[A]: 48" x 84" overlap model G3 cooler door
*** LEAF WILL NOT BE RAISED UNLESS SPECIFIED OTHERWISE ***

Brand: Imperial Brown
Frame: 4" high density urethane, 3-sided
w/ 16 ga. smooth galvanized liners
w/ 3/4" stub-through concealed metal conduit
Leaf: 4" thick, 3-side lap, standard height
w/ Stucco galvalume both sides
w/ Magnetic gasket
(3) Component Hardware #W59 spring assisted adjustable hinge
(1) Component Hardware #W288 inside release (released)
(1) Weiss 240T-L, single pole switch and thermometer combo @ ext.
(1) Terminal J-Box @ int.
(1) 14" x 14" non-heated view window
(1) .080 smooth aluminum threshold

[B]: 48" x 84" overlap model G3 cooler door
*** LEAF WILL NOT BE RAISED UNLESS SPECIFIED OTHERWISE ***

Brand: Imperial Brown
Frame: 4" high density urethane, 3-sided
w/ Stucco galvalume both sides
w/ 16 ga. smooth galvanized liners
Leaf: w/ 3/4" stub-through concealed metal conduit
w/ Stucco galvalume both sides
w/ Magnetic gasket
(3) Component Hardware #W59 spring assisted adjustable hinge
(1) Component Hardware #W19 Latch (no lock, chrome)
(1) Component Hardware #W288 inside release (released)
(1) Weiss 240T-L, single pole switch and thermometer combo @ ext.
(1) Terminal J-Box @ int.
(1) 14" x 14" non-heated view window
(1) .080 smooth aluminum threshold

[C]: 10'-1" x 7'-0" opening only
w/ strip curtain

PARTS

Phg. Sloped roof - Membrane roofing - Cut size: 88ft x 14ft - High end: 88ft side
(1) Phg. Sloped roof - ISO boards - [22 A, 22 B, 22 C, 0 Flat]

NOTES

STANDARD NOTES

To prevent condensation, a minimum 2" from the walk-in exterior surface is required. High humidity conditions may require force ventilation in addition to clearance. Installation site floor must be true and level within 3/16" per 10' or additional costs may be incurred.

Imperial Brown's sliding and vertical lift doors shall not be considered means of egress. Check code egress requirements for your application.

ELECTRICAL

Field electrician to verify maximum acceptable load for light switches. If load is too high, then relay type controls should be used. Other wiring devices, ALU conduits must be sealed to stop moisture transfer through electrical penetrations. All electrical penetrations must be sealed to prevent moisture failure to seal device per NEC codes WILL VOID WARRANTY.

REVISIONS

THIS INFORMATION NEEDS TO GO INTO THE NEW TITLE BLOCK FOR SPECIFICATIONS



XX
PATENTS PENDING
**NOT FOR
CONSTRUCTION**

PRELIMINARY

SCIMEDICO, LLC
WEST ORANGE, NJ

TEMPORARY MORGUE - 36-48
FIELD MORGUE

NOTE: TO PREVENT CONDENSATION, ALLOW 2" MIN. CLEARANCE AROUND THE EXTERIOR OF INDOOR WALK-INS. MAINTAIN RELATIVE HUMIDITY BELOW 55% AND TEMPERATURE BELOW 75°F OR FORCED VENTILATION MAY BE REQUIRED IN ADDITION TO CLEARANCE.
NOTE: FLOORS OF INSTALLATION SITES SHALL BE TRUE AND LEVEL WITHIN 3/16" PER 10' OR ADDITIONAL COSTS MAY BE INCURRED.
NOTE: MANUFACTURER IS NOT RESPONSIBLE FOR ELECTRICAL, PLUMMING, PERMITS OR CONCRETE WORK UNLESS LISTED ON THE QUOTE.

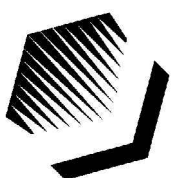

SCIMEDICO
YOUR RESULTS TEAM

REV#	DATE	BY
1		
2		
3		

DO NOT SCALE DRAWING

SCALE: XX

DATE DRAWN: 2020.03.29
DATE PRINTED: 2020.03.29
DRAWN BY: SF
CHECKED BY: WH

DRAWING #: TME-36-48-5
BOX: 5 OF 5
SHEET: 5 OF 5